VISIT…

LANZAROTE Caliente.COM

One Direction
More Than This

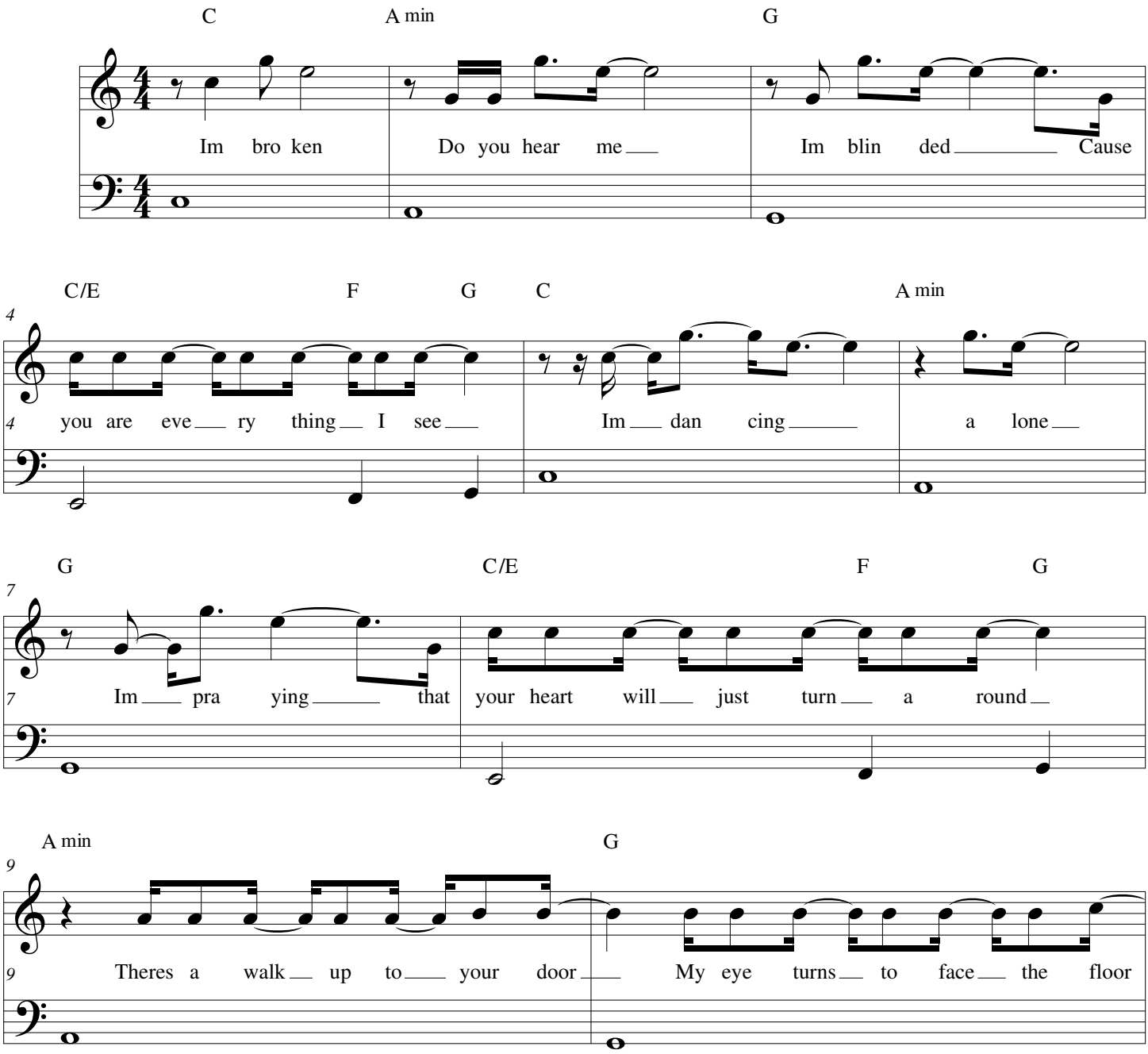

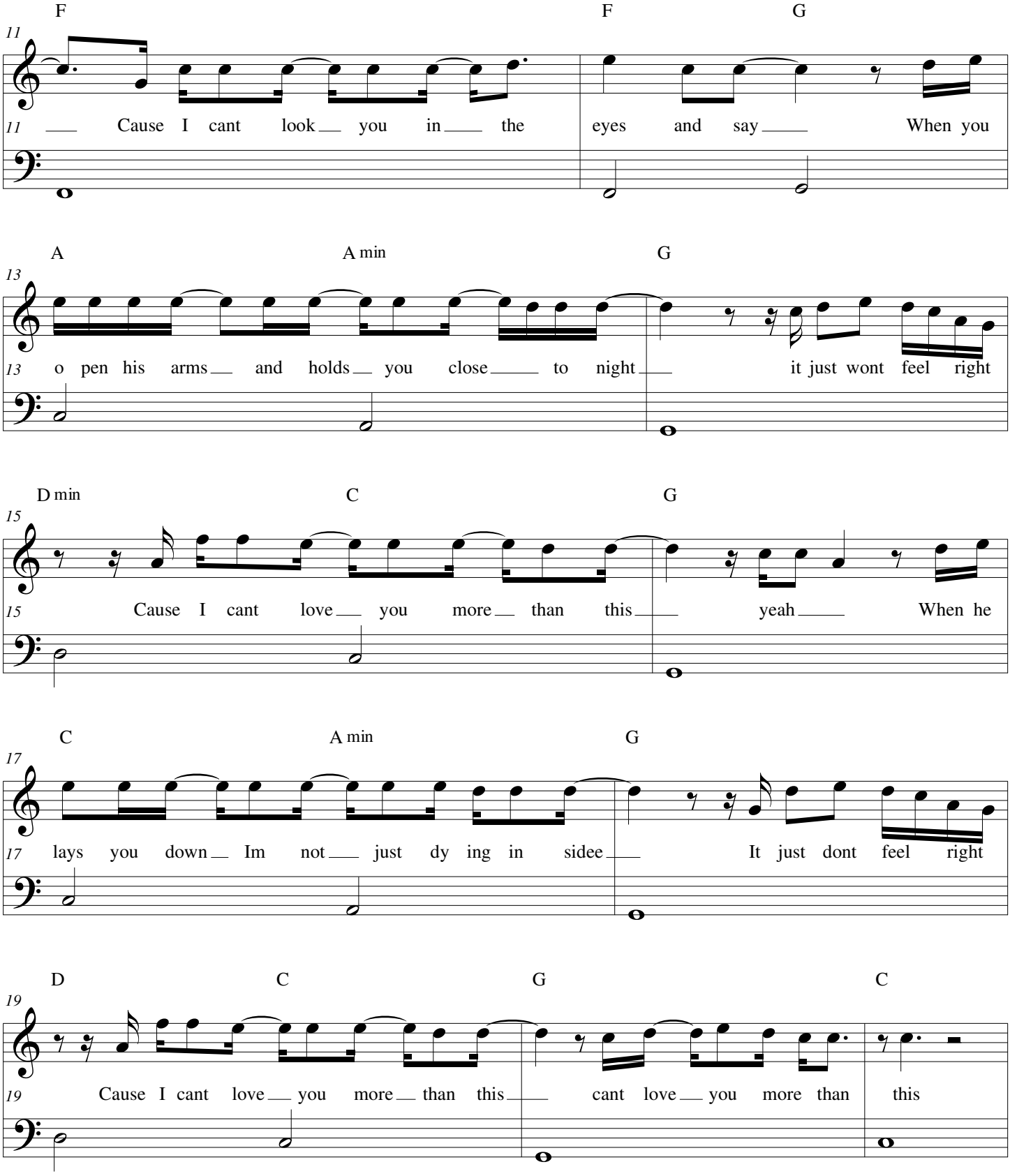
F F G
11 Cause I cant look you in the eyes and say When you
A A min G
13 o pen his arms and holds you close to night it just wont feel right
D min C G
15 Cause I cant love you more than this yeah When he
C A min G
17 lays you down Im not just dy ing in sidee It just dont feel right
D C G C
19 Cause I cant love you more than this cant love you more than this

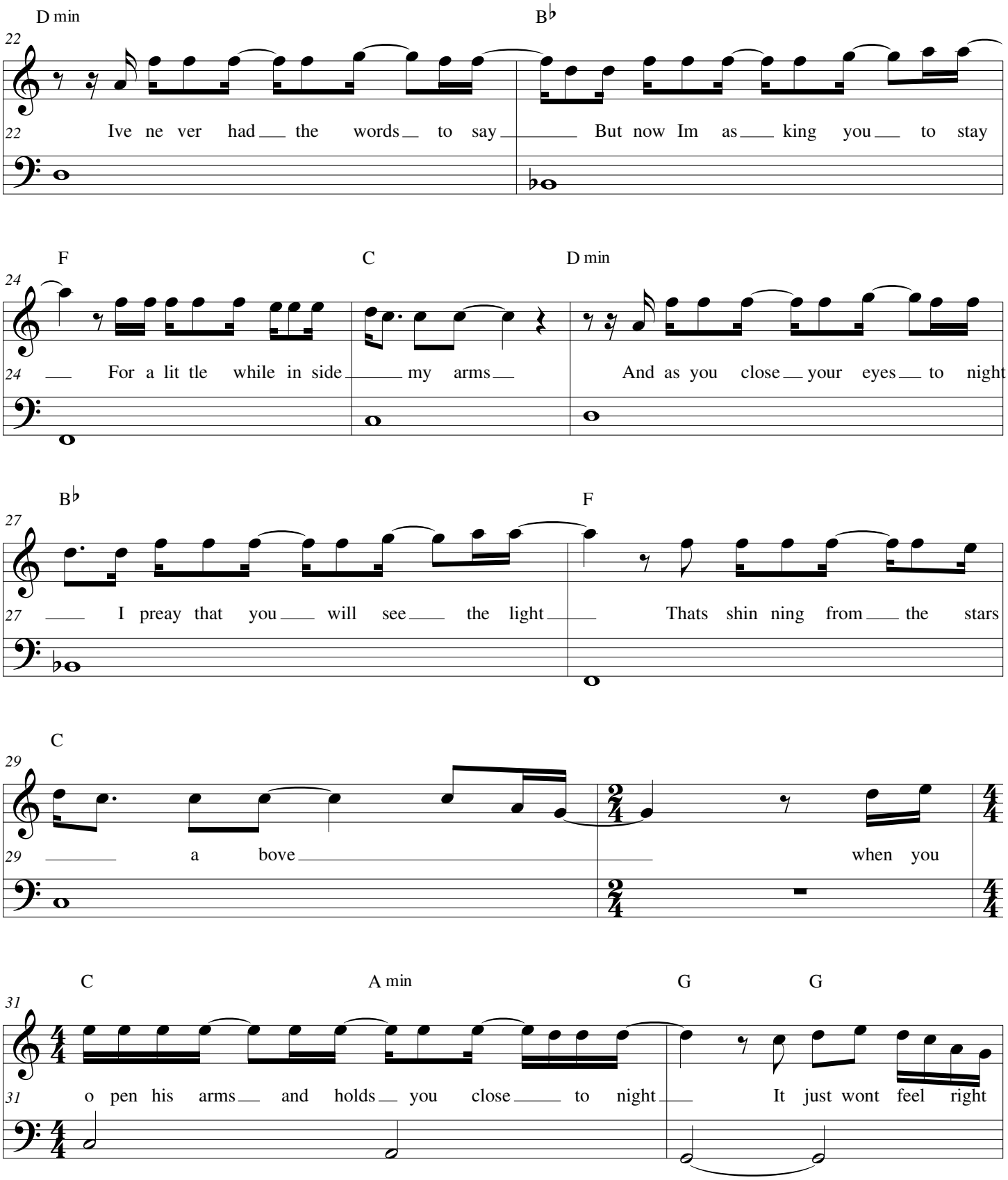
D min
B♭
22
Ive ne ver had the words to say
But now Im as king you to stay
F
C
D min
24
For a lit tle while in side my arms
And as you close your eyes to night
B♭
F
27
I preay that you will see the light
Thats shin ning from the stars
C
29
a bove
when you
C
A min
G
G
31
o pen his arms and holds you close to night
It just wont feel right

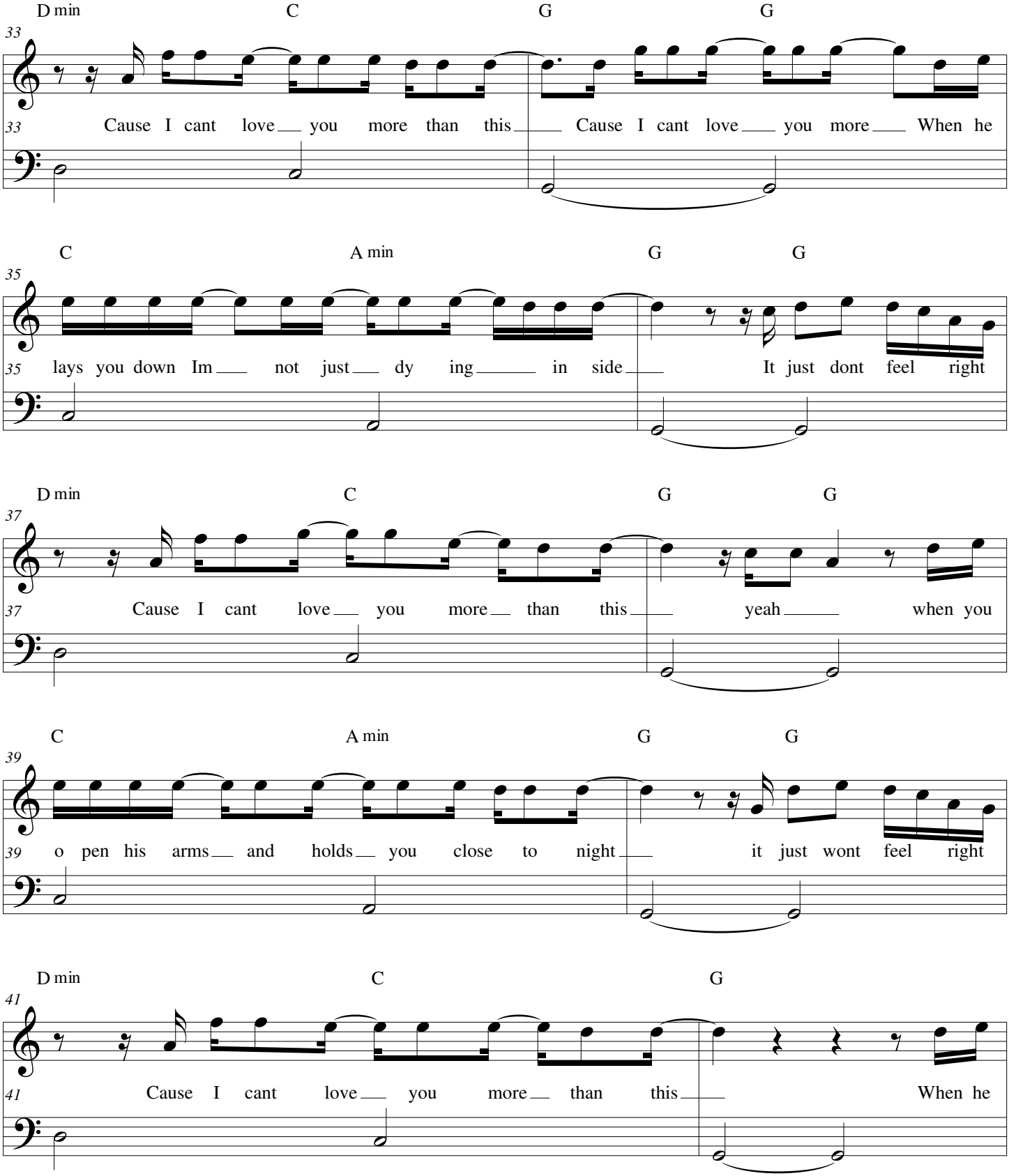
D min C G G
33 Cause I cant love you more than this Cause I cant love you more When he
C A min G G
35 lays you down Im not just dy ing in side It just dont feel right
D min C G G
37 Cause I cant love you more than this yeah when you
C A min G G
39 o pen his arms and holds you close to night it just wont feel right
D min C G
41 Cause I cant love you more than this When he

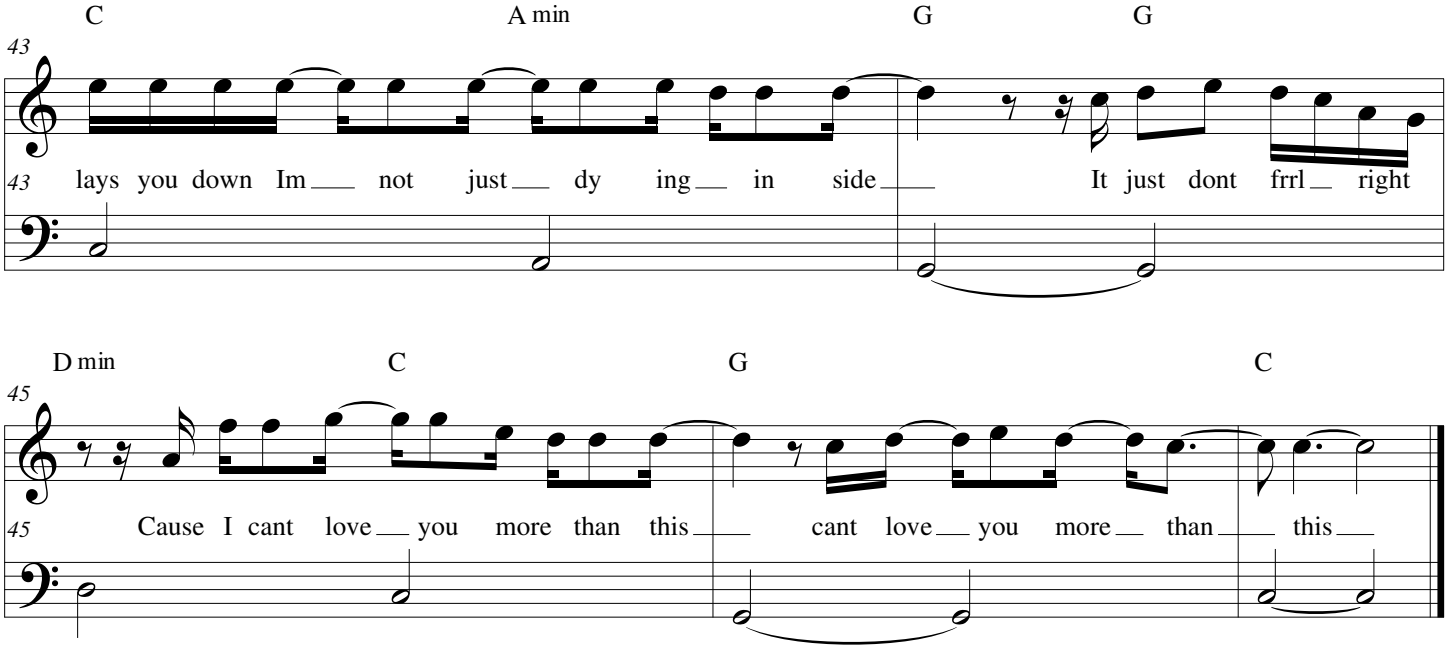

If I'm louder
Would you see me?
Would you lay down in my arms and rescue me?
Cause we are, the same
You saved me, when you leave it scarred again
And then I see you on the street
In his arms, I get weak
My body feels I'm on my knees
Praying

When you open his arms
And holds you close tonight
It just won't feel right
Cause I can't love you more than this, yeah
When he lays you down, I'm not just dying inside
It just don't feel right
Cause I can't love you more than this